Business Insights 360

A comprehensive dashboard delivering real-time, 360-degree visibility into company performance

About ATLIQ Hardware

- Fastest-growing electronics manufacturer producing PCs, mice, and printers
- Originally limited to 1-2 countries, now operating globally
- Expansion increased operational complexity significantly

Business Structure

Customers

Direct buyers of hardware, such as retail stores

Consumers

Everyday end-users purchasing products

Customer Platforms

Brick and Mortar

Physical retail stores: Best Buy, Chroma, Staples

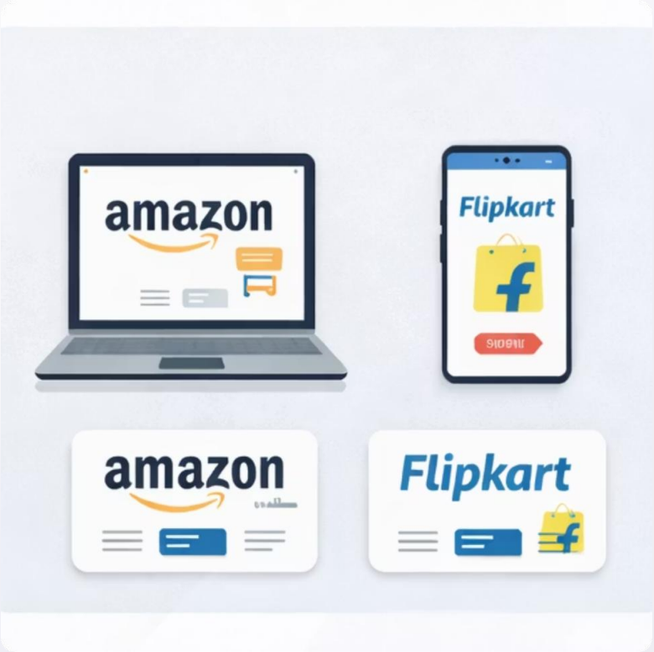

E-commerce

Online retail websites: Amazon, Flipkart

Distribution Channels

Three distinct channels for global product distribution

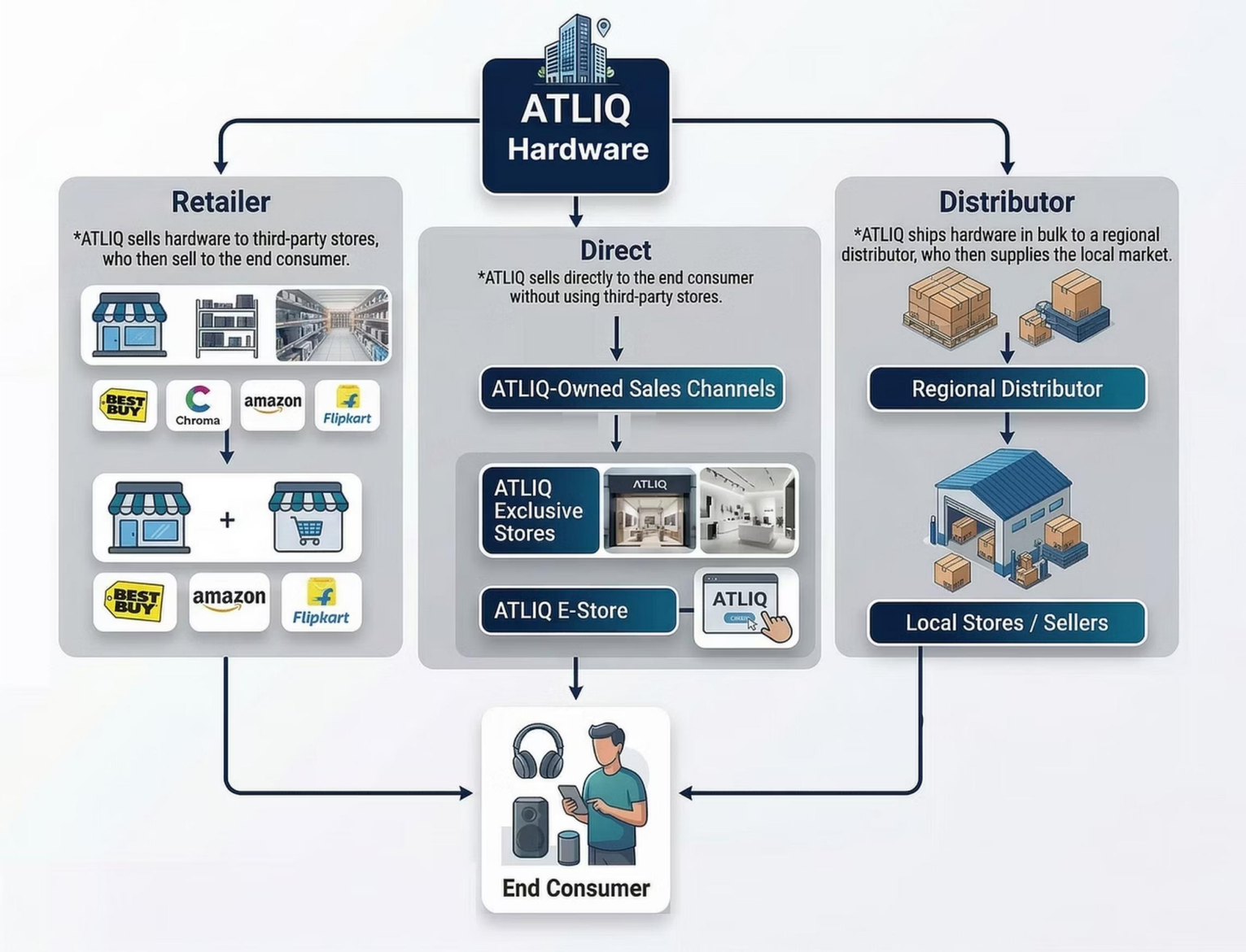

Problem Statement

Global expansion rendered traditional decision-making obsolete

- **Historical Approach**
- **Financial Losses**
- **Competitive Pressure**

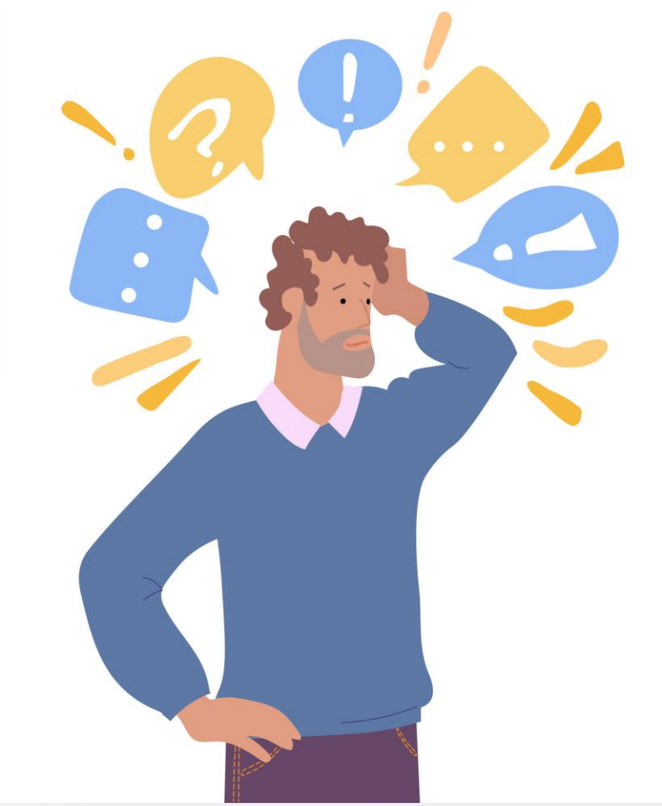

Objectives

- Single Source of Truth
- Self-Service Analytics
- Dynamic Monitoring

Data Model

P&L Data Model — Schema Diagram
Hybrid Star / Snowflake schema · 15 tables · CPG Profit & Loss reporting
Central fact table
Fact / metric table
Rate / bridge table
Core dimension
Mini / degenerate dimension
Direct relationship
Logical / market relationship
fiscal_year
fiscal_year
fy_desc
CORE DIMENSION
dim_date
date
fiscal_year
fy_month_num
month
quarters
ytd_ytg
CORE DIMENSION
dim_customer
channel
customer
customer_code
market
platform
FACT TABLE
fact_forecast_monthly
customer_code
date
∑ forecast_quantity
product_code
CORE DIMENSION
dim_product
category
division
product
product_code
segment
variant
product_code (FK)
CENTRAL
fact_actuals_estima
FOREIGN KEYS
customer_code
date
fiscal_year
MEASURES
∑ gross_sales_amount
∑ net_invoice_sales_amt
∑ net_sales
∑ manufacturing_cost
∑ freight_cost
ads_promotions
other_cost / opex
RATE / BRIDGE TABLE
manufacturing_cost
cost_year
∑ manufacturing_cost
product_code
CORE DIMENSION
dim_market
market
region
sub_zone
RATE / BRIDGE TABLE
post_invoice_deductions
customer_code
date
∑ discounts_pct
∑ other_deductions_pct
product_code
targets
∑ gm_target
market
month
∑ np_target
∑ ns_target
sub_zone
sub_zone
category
category
freight_cost
fiscal_year
∑ freight_pct
market
∑ other_cost_pct
Operational_Expenses
∑ ads_promotions_pct
fiscal_year
market
∑ other_opex_pct
MARKET INTELLIGENCE
marketshares
category
fy_desc
manufacturer
∑ sales_$
sub_zone
∑ total_market_sales_$
DATE LAYER
FACT LAYER
RATE LAYER

Dashboard Overview

Landing Page

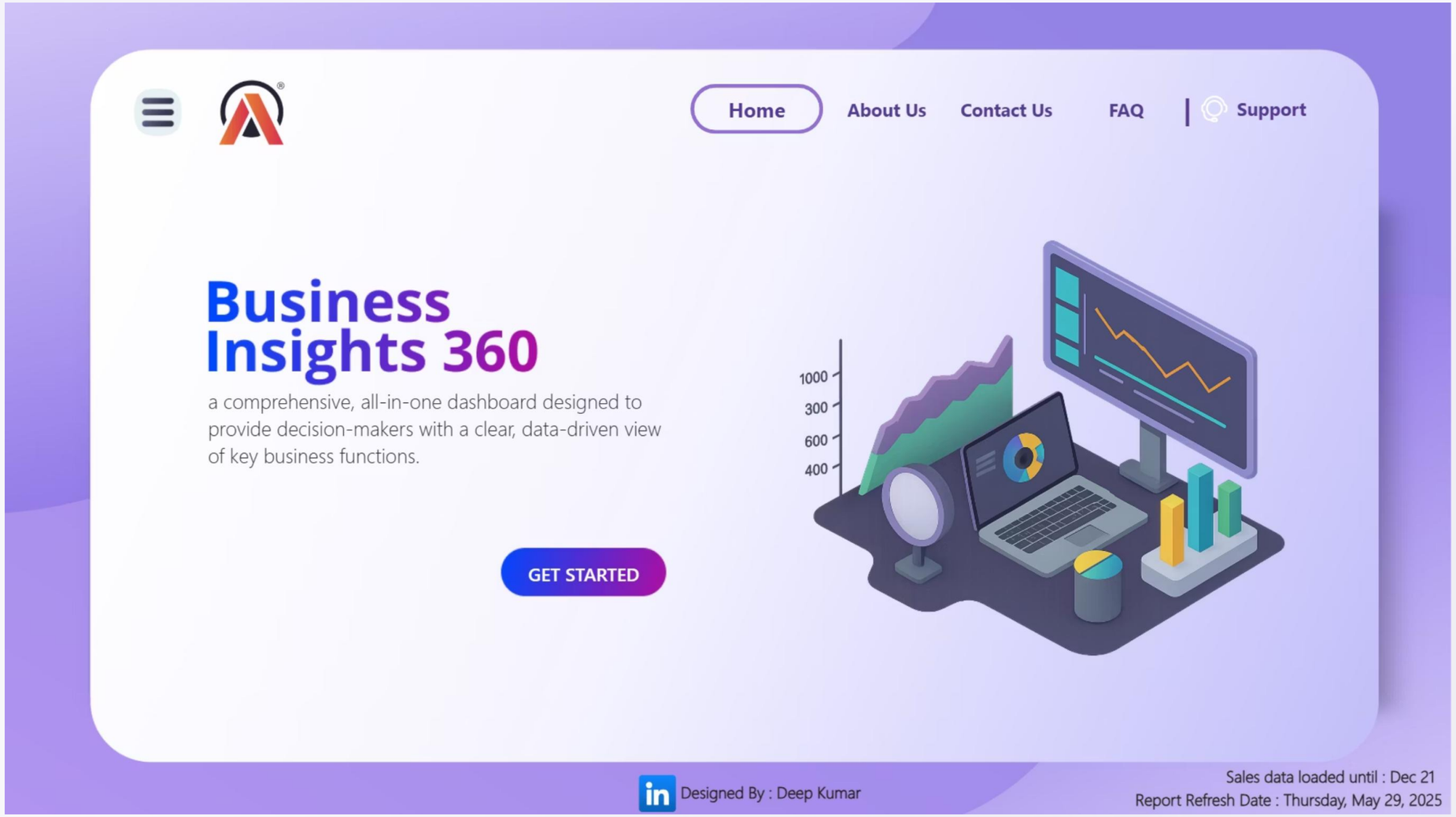

Finance View

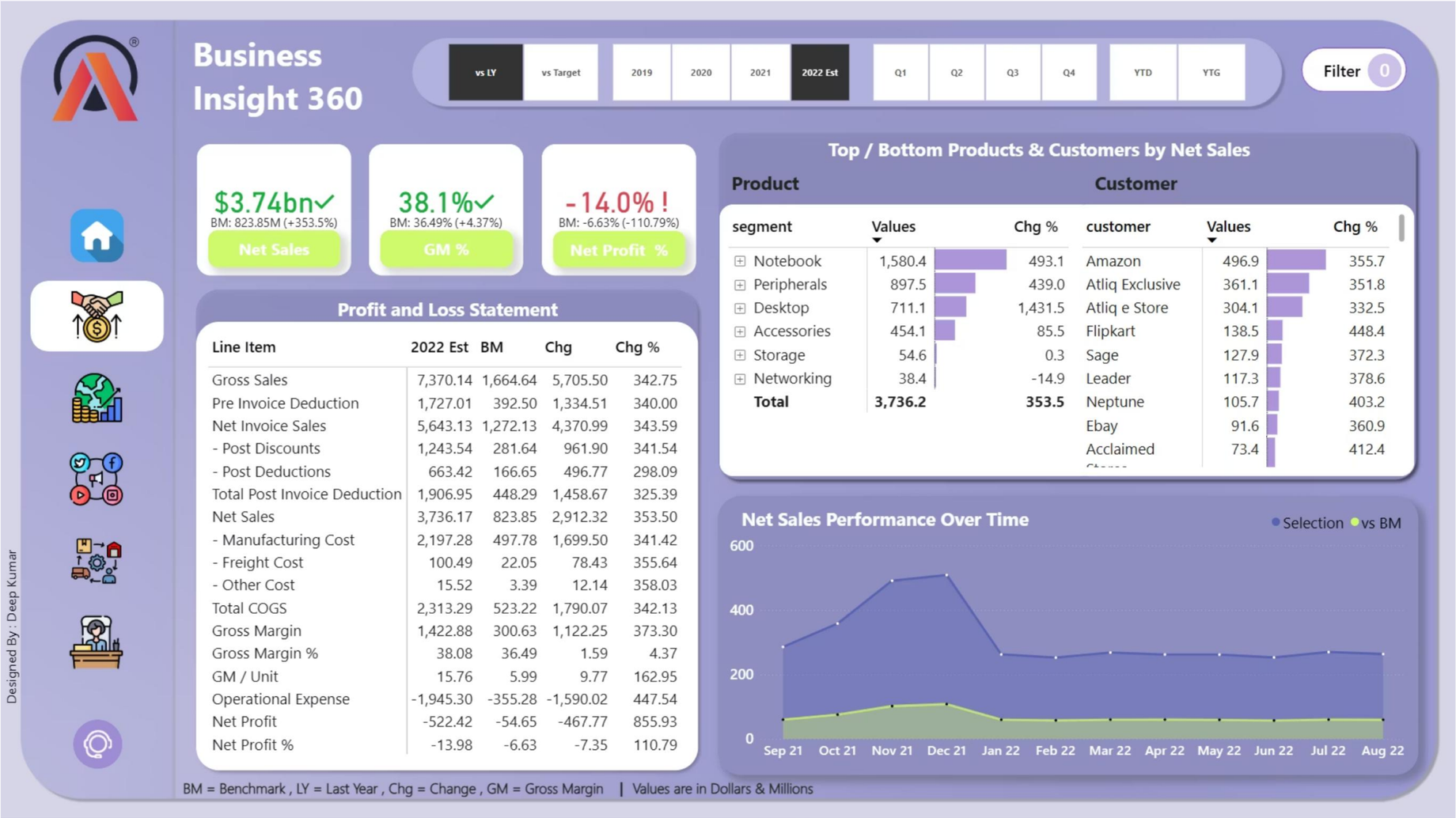

Sales View

revenue and performance.

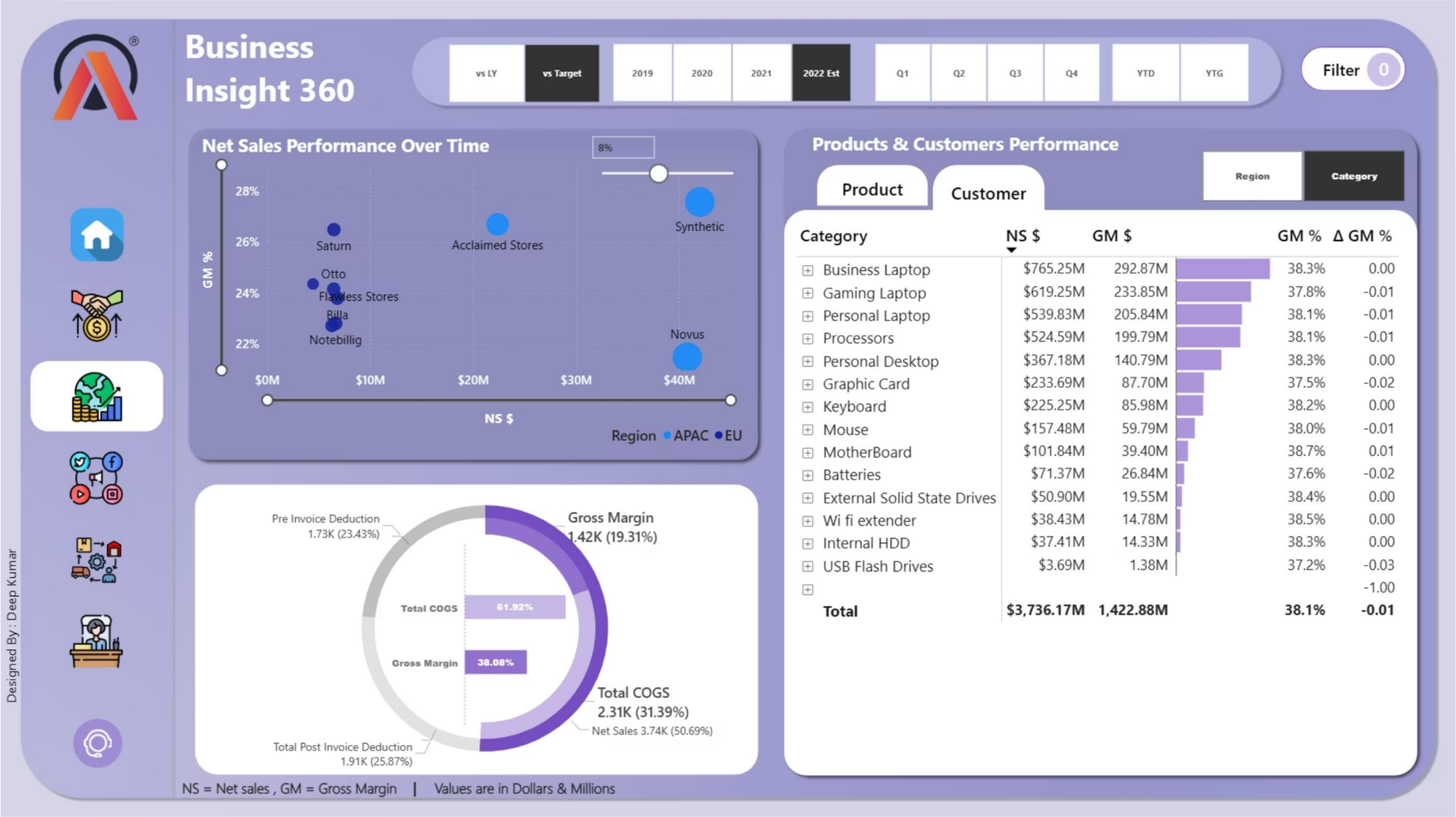

Marketing View

profitability and business efficiency

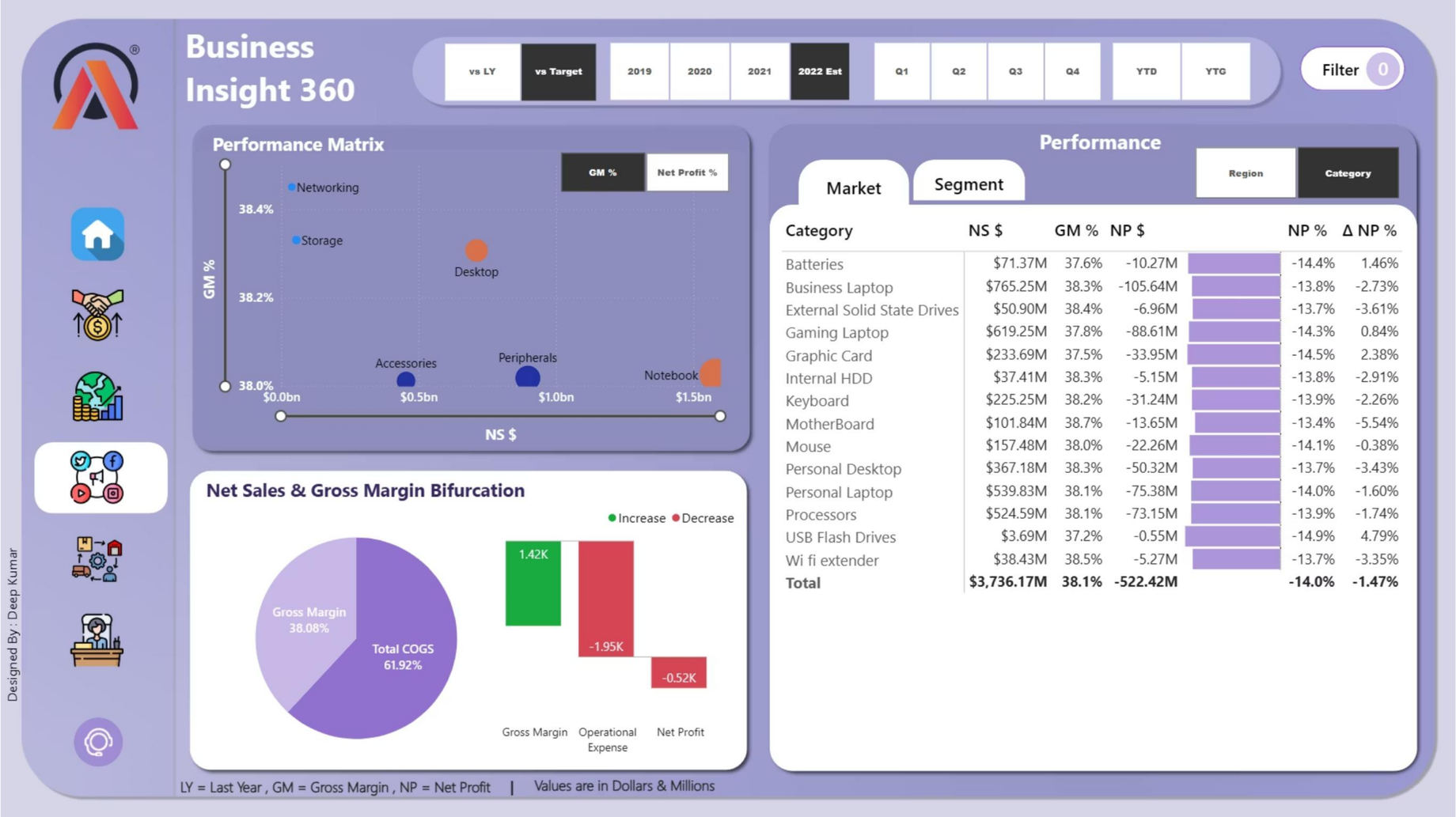

Category	NS $	GM %	NP $	NP %	Δ NP %
Batteries	$71.37M	37.6%	-10.27M	-14.4%	1.46%
Business Laptop	$765.25M	38.3%	-105.64M	-13.8%	-2.73%
External Solid State Drives	$50.90M	38.4%	-6.96M	-13.7%	-3.61%
Gaming Laptop	$619.25M	37.8%	-88.61M	-14.3%	0.84%
Graphic Card	$233.69M	37.5%	-33.95M	-14.5%	2.38%
Internal HDD	$37.41M	38.3%	-5.15M	-13.8%	-2.91%
Keyboard	$225.25M	38.2%	-31.24M	-13.9%	-2.26%
MotherBoard	$101.84M	38.7%	-13.65M	-13.4%	-5.54%
Mouse	$157.48M	38.0%	-22.26M	-14.1%	-0.38%
Personal Desktop	$367.18M	38.3%	-50.32M	-13.7%	-3.43%
Personal Laptop	$539.83M	38.1%	-75.38M	-14.0%	-1.60%
Processors	$524.59M	38.1%	-73.15M	-13.9%	-1.74%
USB Flash Drives	$3.69M	37.2%	-0.55M	-14.9%	4.79%
Wi fi extender	$38.43M	38.5%	-5.27M	-13.7%	-3.35%
Total	**$3,736.17M**	**38.1%**	**-522.42M**	**-14.0%**	**-1.47%**

Supply Chain View

Forecasting accuracy, demand planning, and inventory risk

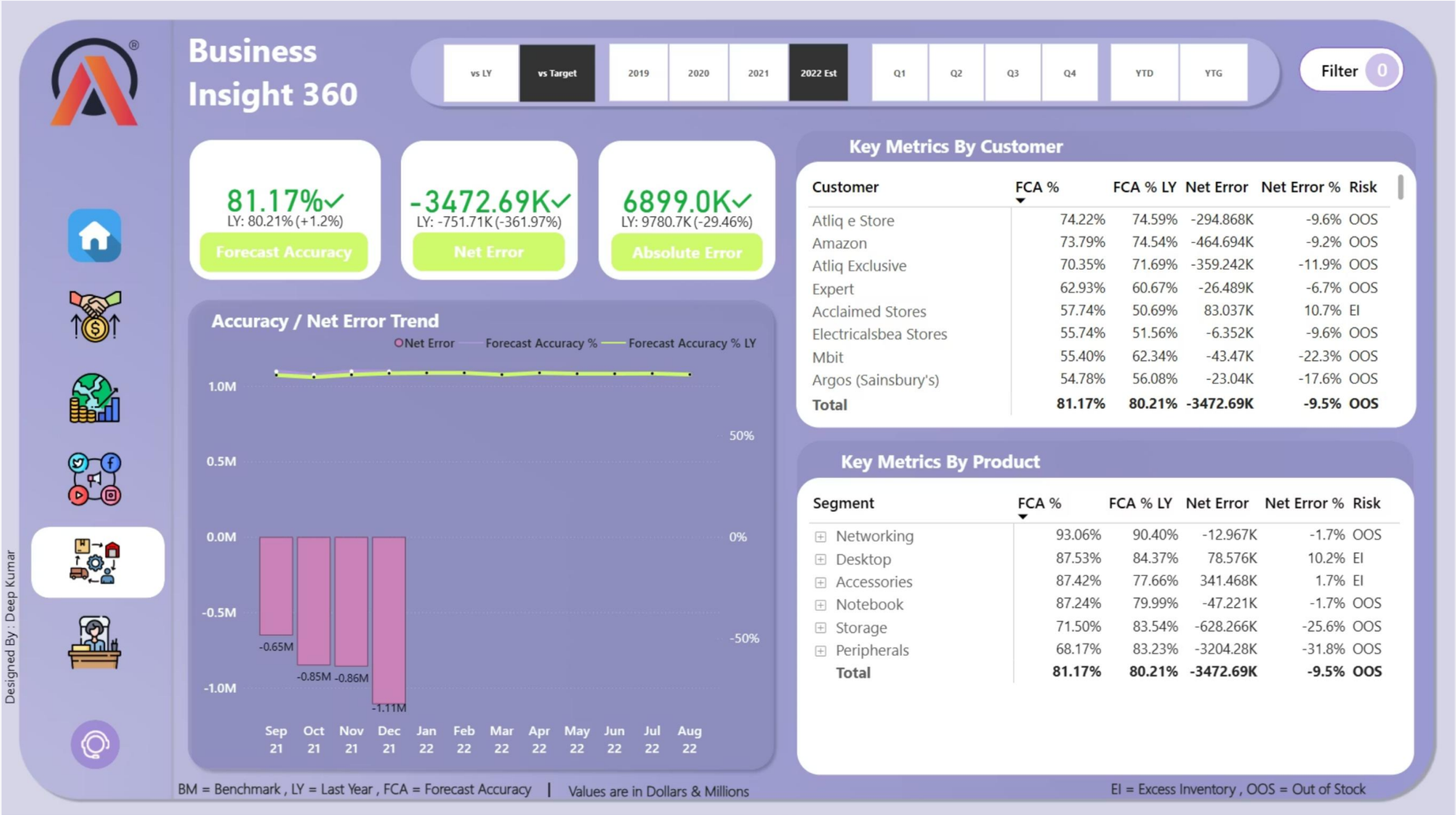

Customer	FCA %	FCA % LY	Net Error	Net Error %	Risk
Atliq e Store	74.22%	74.59%	-294.868K	-9.6%	OOS
Amazon	73.79%	74.54%	-464.694K	-9.2%	OOS
Atliq Exclusive	70.35%	71.69%	-359.242K	-11.9%	OOS
Expert	62.93%	60.67%	-26.489K	-6.7%	OOS
Acclaimed Stores	57.74%	50.69%	83.037K	10.7%	EI
Electricalsbea Stores	55.74%	51.56%	-6.352K	-9.6%	OOS
Mbit	55.40%	62.34%	-43.47K	-22.3%	OOS
Argos (Sainsbury's)	54.78%	56.08%	-23.04K	-17.6%	OOS
Total	**81.17%**	**80.21%**	**-3472.69K**	**-9.5%**	**OOS**

Segment	FCA %	FCA % LY	Net Error	Net Error %	Risk
Networking	93.06%	90.40%	-12.967K	-1.7%	OOS
Desktop	87.53%	84.37%	78.576K	10.2%	EI
Accessories	87.42%	77.66%	341.468K	1.7%	EI
Notebook	87.24%	79.99%	-47.221K	-1.7%	OOS
Storage	71.50%	83.54%	-628.266K	-25.6%	OOS
Peripherals	68.17%	83.23%	-3204.28K	-31.8%	OOS
Total	**81.17%**	**80.21%**	**-3472.69K**	**-9.5%**	**OOS**

Executive View

summary dashboard

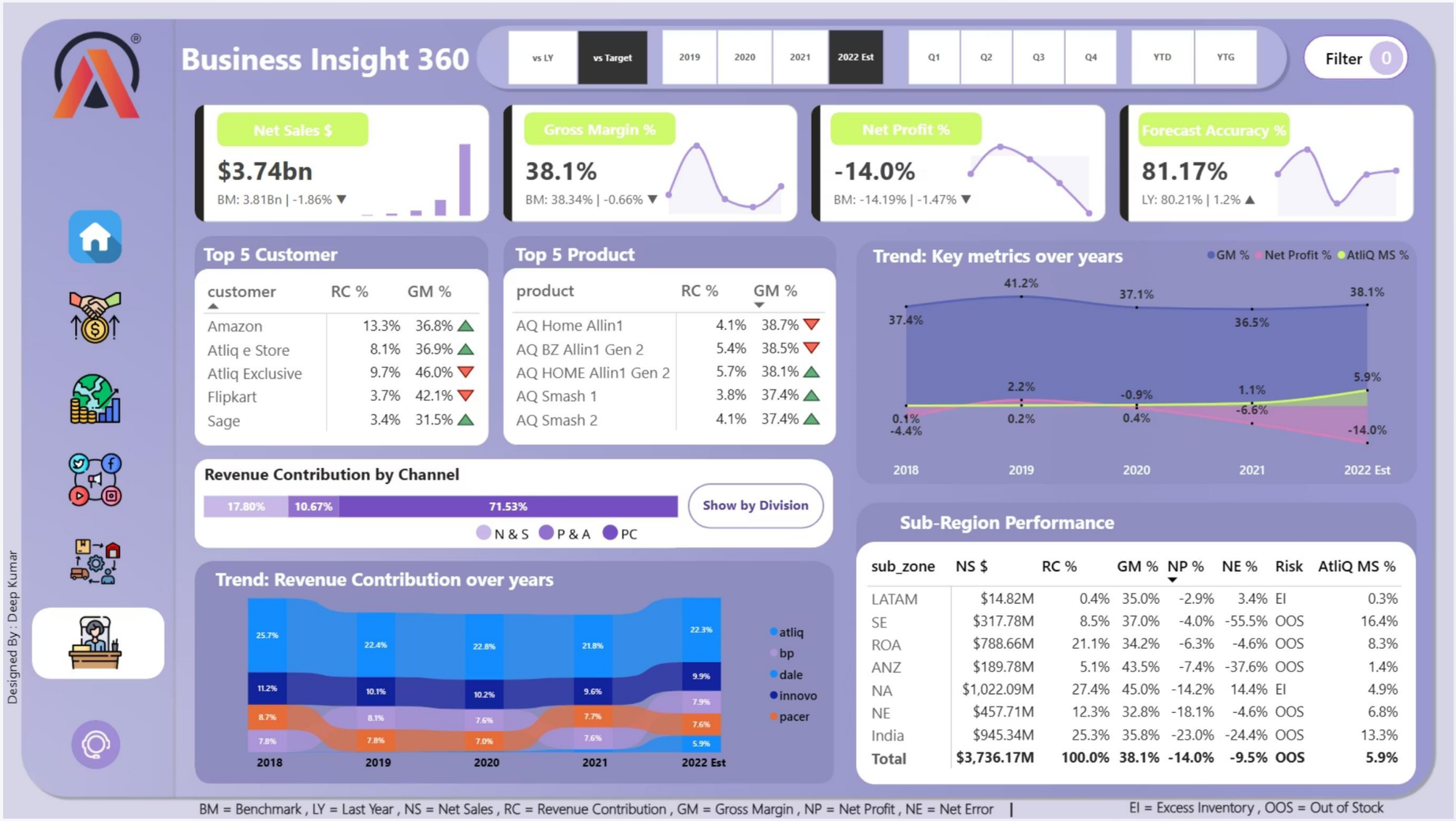

Dashboard Showcase

Live Dashboard

SCAN ME